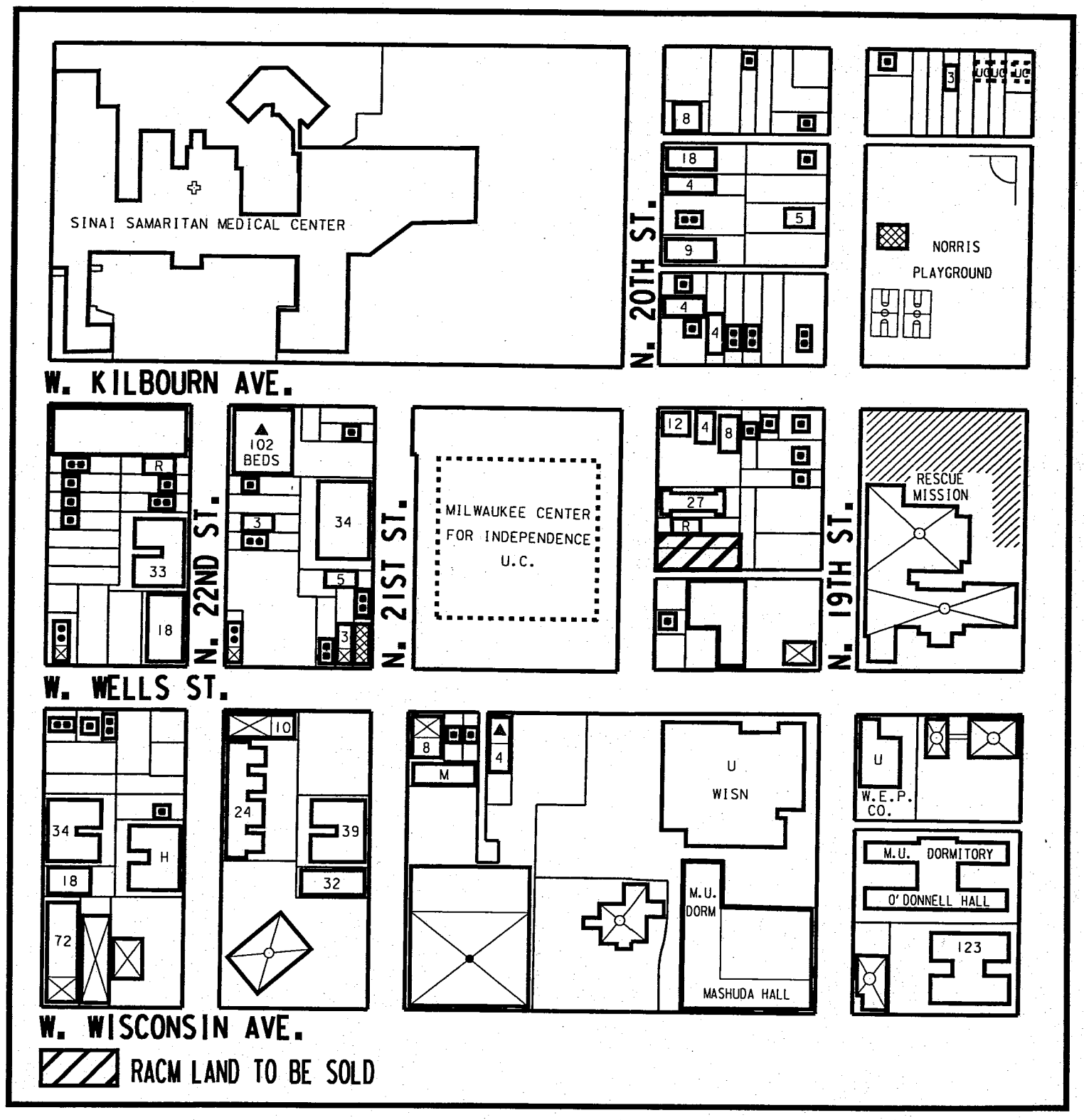PROPOSED LAND SALE
MILWAUKEE CENTER FOR INDEPENDENCE
822 AND 826 NORTH 20TH STREET